

THE MORE I SEE YOU

VOCAL SOLO

MODERATELY (♩ = 120)

Words by MACK GORDON
Music by HARRY WARREN
Arranged by DAVE WOLPE

7

THE MORE I
SEE YOU, THE MORE I WANT YOU. SOMEHOW THIS
FEELING JUST GROWS AND GROWS. WITH EV'RY
SIGH I BECOME MORE MAD ABOUT YOU; MORE LOST WITH-
OUT YOU, AND SO IT GOES. CAN YOU I-
MAGINE HOW MUCH I'LL LOVE YOU, THE MORE I
SEE YOU AS YEARS GO BY? I KNOW THE
ONLY ONE FOR ME CAN ONLY BE YOU MY ARMS WON'T

FREE YOU, — MY HEART WON'T TRY. —

WITH EV-'RY

SIGH I BE - COME MORE MAD A. BOUT YOU; — MORE LOST WITH-

OUT YOU, — AND SO IT GOES. — CAN YOU I -

MA - GINE — HOW MUCH I'LL LOVE YOU, — THE MORE I

SEE YOU — AS YEARS GO BY? — I KNOW THE

ON - LY ONE FOR ME CAN ON - LY BE YOU — MY ARMS WON'T

FREE YOU — MY HEART WON'T TRY. —

THE MORE I SEE YOU! —

THE MORE I SEE YOU

1st Eb ALTO SAXOPHONE

MODERATELY (♩ = 120)

Words by MACK GORDON

Music by HARRY WARREN

Arranged by DAVE WOLPE

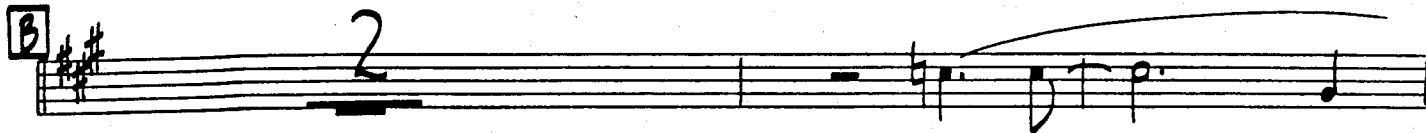
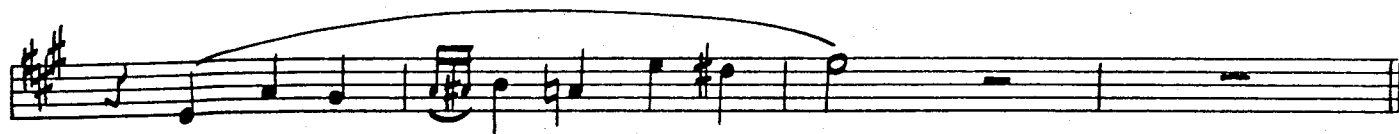
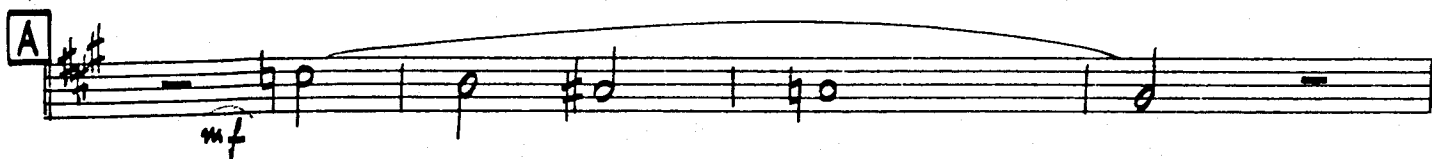
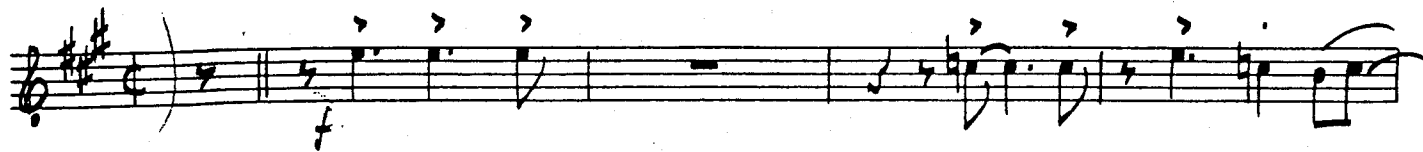

"MORE I SEE YOU"

THE MORE I SEE YOU

2nd Eb ALTO SAXOPHONE

MODERATELY (♩ = 120)

Words by MACK GORDON

Music by HARRY WARREN

Arranged by DAVE WOLPE

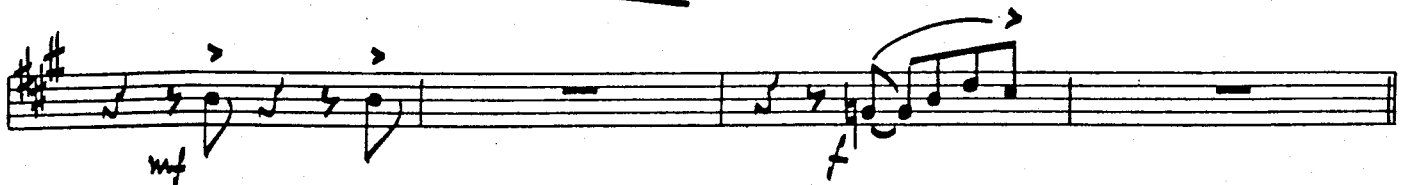
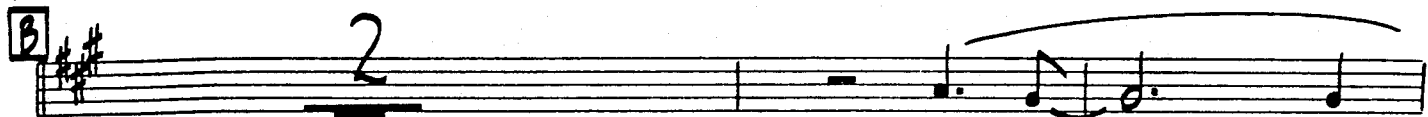
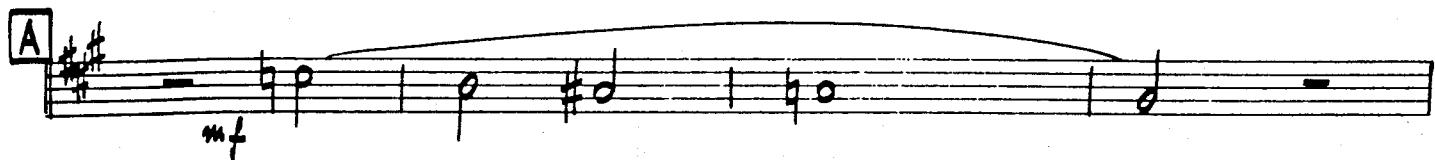
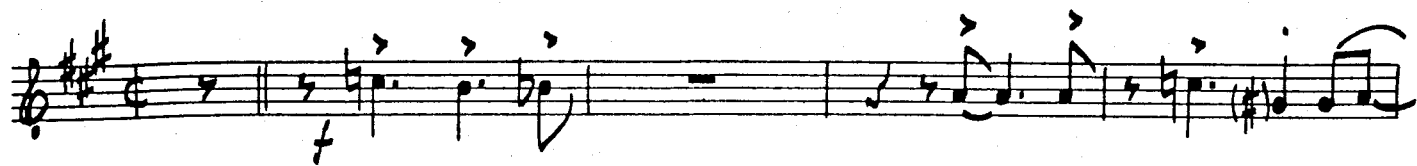

"MORE I SEE YOU"

. 2 -

E♭ ALTO SAX 2

D

2

E

F

G

H

THE MORE I SEE YOU

1st Bb TENOR SAXOPHONE

MODERATELY (♩ = 120)

Words by MACK GORDON
Music by HARRY WARREN
Arranged by DAVE WOLPE

A

B

2

C

(BEND)

"MORE I SEE YOU"

. 2 .

Bb TENOR SAX 1

D

2

E

fp

fp

F

2

G

BEND

mf

f

H

2

THE MORE I SEE YOU

2nd Bb TENOR SAXOPHONE

MODERATELY (♩=120)

Words by MACK GORDON

Music by HARRY WARREN

Arranged by DAVE WOLPE

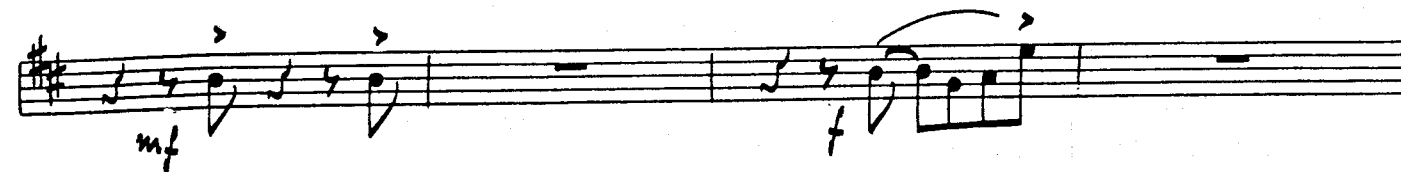
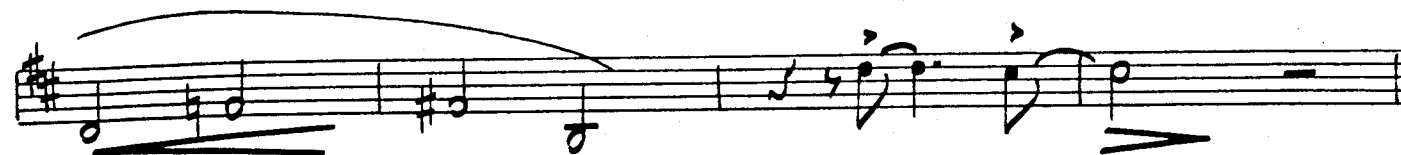
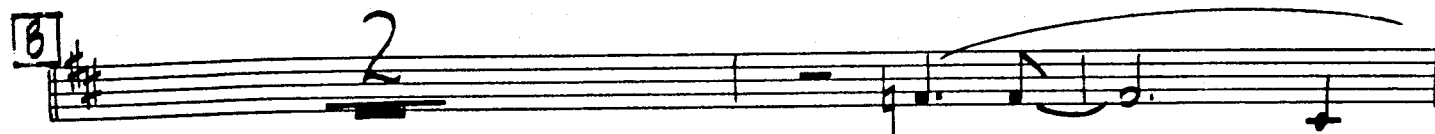
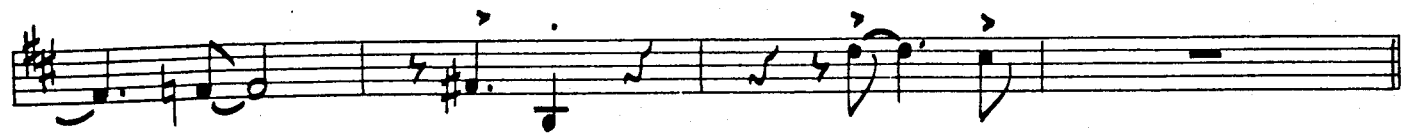
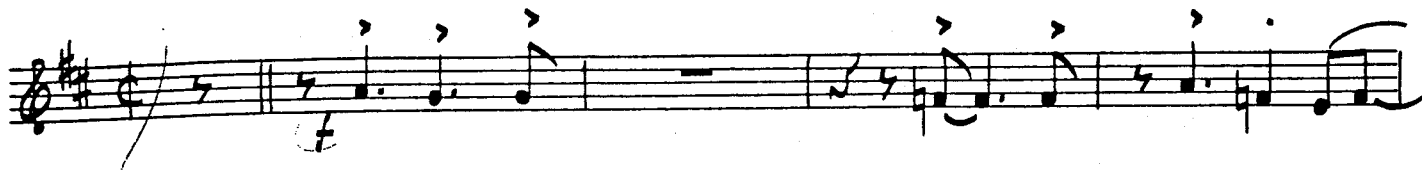

"MORE I SEE YOU"

. 2 .

Bb TENOR SAX 2

D

2

E

F

G

H

THE MORE I SEE YOU

E♭ BARTONE SAXOPHONE

MODERATELY (♩ = 120)

Words by MACK GORDON
Music by HARRY WARREN
Arranged by DAVE WOLPE

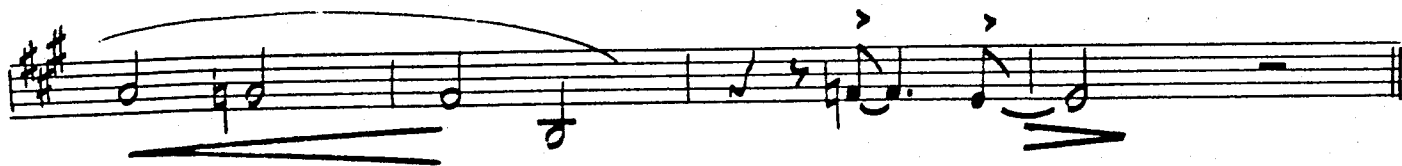
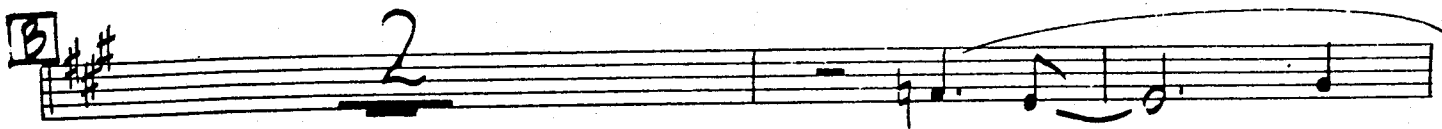
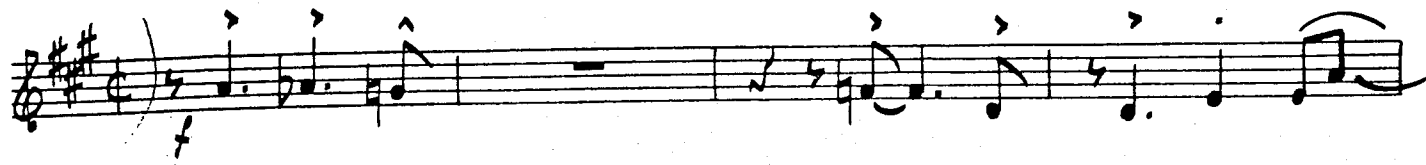

"MORE I SEE YOU"

. 2 .

E♭ BARITONE SAX

THE MORE I SEE YOU

1st Bb TRUMPET

MODERATELY (♩ = 120)

Words by MACK GORDON
Music by HARRY WARREN
Arranged by DAVE WOLPE

A

B

C

D

"MORE I SEE YOU"

- 2 -

B♭ TRUMPET 1

THE MORE I SEE YOU

2nd Bb TRUMPET

MODERATELY (♩ = 120)

Words by MACK GORDON
Music by HARRY WARREN
Arranged by DAVE WOLPE

"MORE I SEE YOU"

- 2 -

B♭ TRUMPET 2

THE MORE I SEE YOU

3rd Bb TRUMPET

MODERATELY (♩ = 120)

Words by MACK GORDON

Music by HARRY WARREN

Arranged by DAVE WOLPE

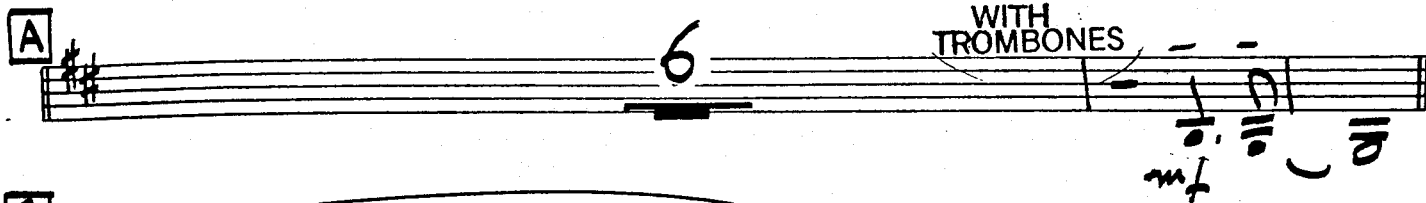

"MORE I SEE YOU"

. 2 .

B♭ TRUMPET 3

THE MORE I SEE YOU

4th Bb TRUMPET

MODERATELY (♩ = 120)

Words by MACK GORDON
Music by HARRY WARREN
Arranged by DAVE WOLPE

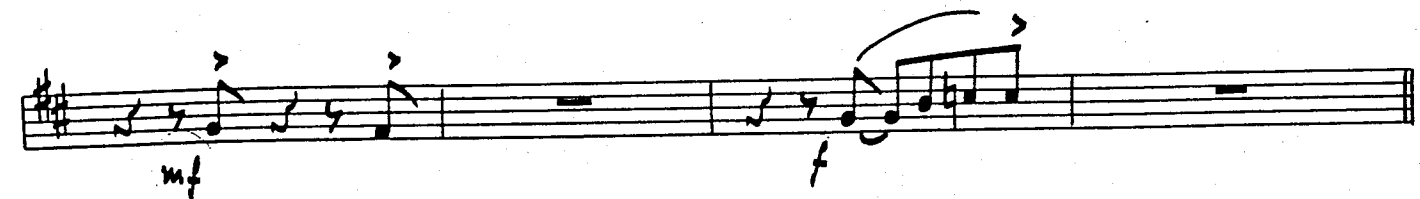

"MORE I SEE YOU"

- 2 -

B♭ TRUMPET 4

2

E

fp

F

6

G

2

H

2

2

THE MORE I SEE YOU

1st TROMBONE

Words by MACK GORDON
Music by HARRY WARREN
Arranged by DAVE WOLPE

MODERATELY (♩ = 120)

"MORE I SEE YOU"

. 2 .

TROMBONE 1

- Staff A:** Starts with a **2** (second ending). Dynamics include *fp* and *f*. Includes a fermata.
- Staff C:** Starts with a **2** (second ending). Dynamics include *f* and *mf*. Includes a fermata.
- Staff D:** Starts with a **2** (second ending). Dynamics include *f* and *mf*. Includes a fermata.
- Staff E:** Starts with a **2** (second ending). Dynamics include *f* and *mf*. Includes a fermata.
- Staff F:** Starts with a **2** (second ending). Dynamics include *f* and *mf*. Includes a fermata.
- Staff G:** Starts with a **2** (second ending). Dynamics include *f* and *mf*. Includes a fermata.
- Staff H:** Starts with a **2** (second ending). Dynamics include *f* and *mf*. Includes a fermata.

Additional markings include *fp*, *f*, *mf*, and *IN OTEN. CUE*.

THE MORE I SEE YOU

2nd TROMBONE

MODERATELY (♩ = 120)

Words by MACK GORDON
Music by HARRY WARREN
Arranged by DAVE WOLPE

Staff E. Continuation of the piece with notes and dynamics including *mf* and *f*.

"MORE I SEE YOU"

. 2 .

TROMBONE 2

D: 2. *fp*

E: *fp*

F: 6. *f*

G: 2. *mf*, *f*

H: 2. *f*

Unlabeled staff: *f*

THE MORE I SEE YOU

3rd TROMBONE

MODERATELY (♩ = 120)

Words by MACK GORDON
Music by HARRY WARREN
Arranged by DAVE WOLPE

"MORE I SEE YOU"

. 2 .

TROMBONE 3

2

E

fp

F

6

f

G

2

mf

f

H

2

f

THE MORE I SEE YOU

BASS TROMBONE

MODERATELY (♩ = 120)

Words by MACK GORDON
Music by HARRY WARREN
Arranged by DAVE WOLPE

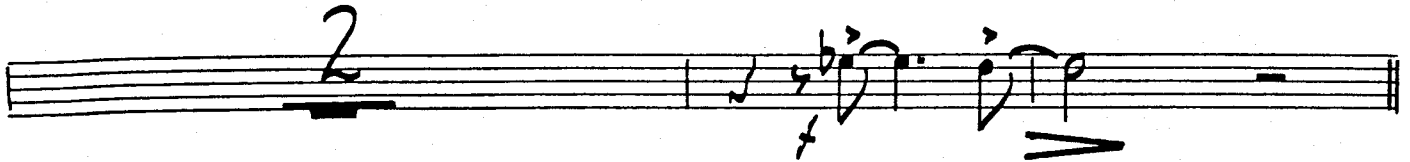
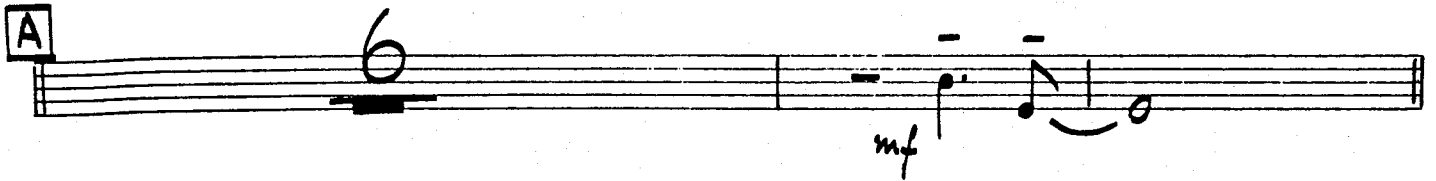
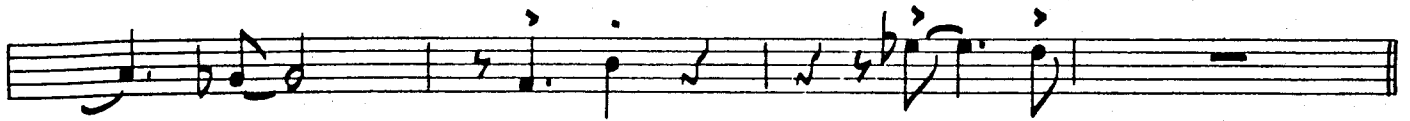
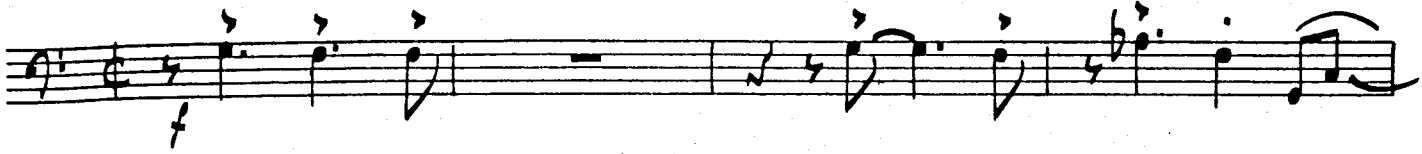

TROMBONE 4

"MORE I SEE YOU"

. 2 .

THE MORE I SEE YOU

GUITAR

MODERATELY (♩ = 120)

Words by MACK GORDON
 Music by HARRY WARREN
 Arranged by DAVE WOLPE

Chord symbols: C_{mi}^7 , $C_{b0}(G)$, Bb_{mi}^6 , $A_{b7}MA^7$, F_{mi}^7 , F_{mi}^7 , G^+ , G^7 , C_{mi}

Chord symbols: C_{mi}/Bb , A_{mi}^7 , D^9 , A_{b13} , G_{13}

A C F^9 $E_{mi}^7(NOS)$ A^7 D_{mi}^7 G^7 D_{mi}^7 G^7

mf

C D_{mi}^7 D_{mi}^6 E_{mi}^7 C/E A^7 D_{mi}^7 G_{13}

B C_{mi} $C_{b0}(G)$ Bb_{mi}^6 $A^7(b5)$ $A_{b7}MA^7$ G^+

C_{mi} C_{mi}/Bb A_{mi}^7 D^9 D_{mi}^7 A_{b13} G_{13} D_{mi}^7 G^7

C C F_{13} $C^6(G)/E$ E_{b9} D_{mi}^9 A_{b13} G_{13} D_{mi}^7 G^7

C D_{mi}^7 C/E Bb^7 A_{mi}^7 A_{bmi}^7 G_{mi}^7 C^9 G_{mi}^7 C^9

"THE MORE I SEE YOU"

D FMA⁷ F6(a) Fmi⁷/Bb Bb9 CMA⁷ Dmi⁷ D#mi⁷ Emi⁷ F13

GUITAR

E mi⁷ A>(b9) Dmi⁷ Dmi⁷/G G>(b9) C Eb9(b5) Dmi⁷ Dmi⁷/G G13(b9)

E C6(a) E mi⁷ Eb mi⁷ Dmi⁷ G9 Dmi⁷ G7

C G+> C6(a) A>(b9) A13(b9) Dmi⁷ G13

F Cmi Cb0(G) Bb mi 6 A>(b5) AbMA⁷ G+>

Cmi Cmi/Bb Ami⁷ D9 Dmi⁷ Ab13 G13 Dmi⁷ G7

G C F13 C6(a)/E Eb9 Dmi 9 Ab13 G13 Dmi⁷ G7

C Dmi⁷ C/E Bb> Ami⁷ Ab mi⁷ G mi⁷ C9 G mi⁷ C9

H FMA⁷ F6(a) Fmi⁷/Bb Bb9 CMA⁷ Dmi⁷ D#mi⁷ Emi⁷ F13

E mi⁷ A>(b9) Dmi⁷ Dmi⁷/G G>(b9) Cmi⁷ Cb0(G) Bb mi 6 Eb9 AbMA⁷ G+>

C8(MA⁷)

THE MORE I SEE YOU

BASS

MODERATELY (♩ = 120)

Words by MACK GORDON
Music by HARRY WARREN
Arranged by DAVE WOLPE

A

Section A consists of two staves. The first staff begins with a dynamic marking of *mf* (mezzo-forte). The notes are: G3, A3, Bb3, C4, D4, E4, F4, G4, A4, Bb4, C5, D5, E5, F5, G5, A5, Bb5, C6, D6, E6, F6, G6, A6, Bb6, C7. The second staff continues the melody with notes: D6, E6, F6, G6, A6, Bb6, C7, D7, E7, F7, G7, A7, Bb7, C8, D8, E8, F8, G8, A8, Bb8, C9.

B

Section B consists of two staves. The first staff begins with a dynamic marking of *mf*. The notes are: G3, A3, Bb3, C4, D4, E4, F4, G4, A4, Bb4, C5, D5, E5, F5, G5, A5, Bb5, C6, D6, E6, F6, G6, A6, Bb6, C7. The second staff continues the melody with notes: D6, E6, F6, G6, A6, Bb6, C7, D7, E7, F7, G7, A7, Bb7, C8, D8, E8, F8, G8, A8, Bb8, C9.

C

Section C consists of two staves. The first staff begins with a dynamic marking of *mf*. The notes are: G3, A3, Bb3, C4, D4, E4, F4, G4, A4, Bb4, C5, D5, E5, F5, G5, A5, Bb5, C6, D6, E6, F6, G6, A6, Bb6, C7. The second staff continues the melody with notes: D6, E6, F6, G6, A6, Bb6, C7, D7, E7, F7, G7, A7, Bb7, C8, D8, E8, F8, G8, A8, Bb8, C9.

"THE MORE I SEE YOU"

. 2 .

BASS

THE MORE I SEE YOU

DRUMS

MODERATELY (♩ = 120)

Words by MACK GORDON
Music by HARRY WARREN
Arranged by DAVE WOLPE

A

Section A consists of two staves. The top staff is in treble clef and contains a series of quarter notes with a dynamic marking of *mf*. The bottom staff is in bass clef and contains a series of quarter notes, with some slurs and accents.

B

Section B consists of two staves. The top staff is in treble clef and contains a series of quarter notes with a dynamic marking of *mf*. The bottom staff is in bass clef and contains a series of quarter notes, with some slurs and accents.

C

Section C consists of two staves. The top staff is in treble clef and contains a series of quarter notes with a dynamic marking of *mf*. The bottom staff is in bass clef and contains a series of quarter notes, with some slurs and accents. A dynamic marking of *mf* is also present at the end of the section.

"THE MORE I SEE YOU"

-2-

DRUMS

D

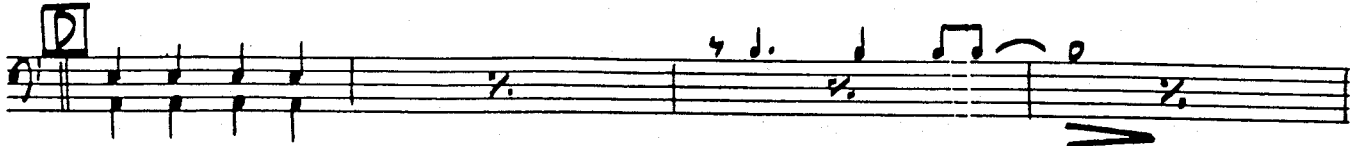

E

DRUMS

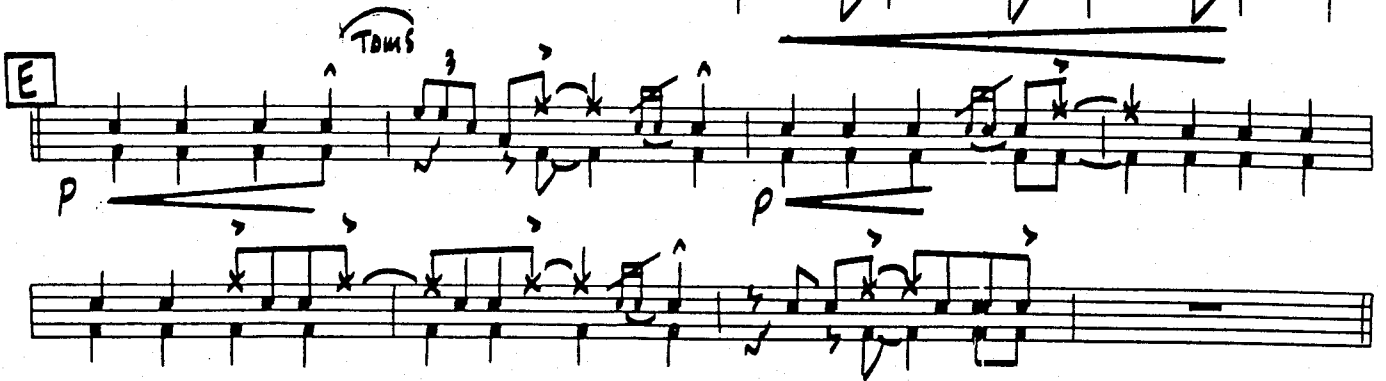

F

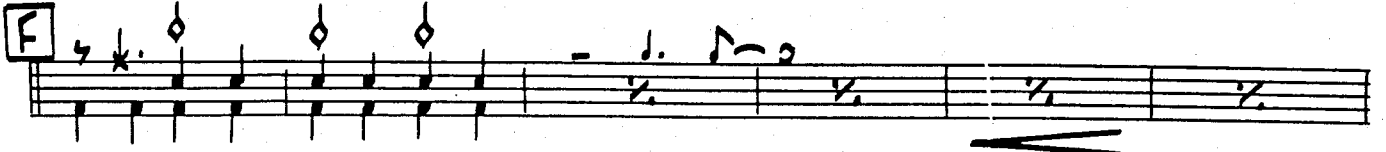

G

EASY >

H

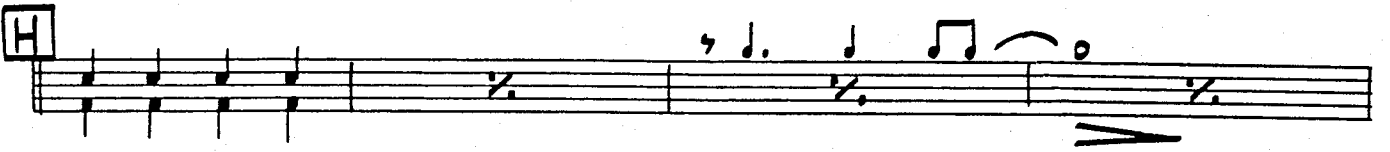

THE MORE I SEE YOU

PIANO

MODERATELY (♩ = 120)

Words by MACK GORDON

Music by HARRY WARREN

Arranged by DAVE WOLPE

B

Cm1 Cb0(a) Bbm,6 A>(b5) AbMA> G+>

Cm1 Cm1/bb Am1> D9 Dm1> Ab13 G13 Dm1> G7 *mf*

C

C F13 C6(a)/E Eb9 Dm1,9 Ab13 G13 Dm1> G7 *mf*

C Dm1> C/E Bb7 Am1> Abm1> Gm1> C9 Gm1> C9

D

FMA> F6(a) Fm1>/Bb Bb9 CMA> Dm1>D#m1> Em1> F13

"THE MORE I SEE YOU"

PIANO

Emi7 A7(b9) Dmi7 Dmi7/G G7(b9) C Eb9(b5) Dmi7 Dmi7/G G13(b9)

E C6(9) Emi7 Ebmi7 Dmi7 G9 Dmi7 G7

p

C G+7 C6(9) A7(b9) A13(b9) Solo

VOCAL

F Cmi Cb9(G) Bbmi6 A7(b5) AbMA7 G+7

Cmi Cmi/Bb Ami7 D9 Dmi7 Ab13 G13 mf Dmi7 G7

mf

"THE MORE I SEE YOU"

. 4 .

PIANO

G

C F13 C6(9)/E Eb9 Dmi9 Ab13 G13 Dmi7 G7

mf

C Dmi7 C/E Bb7 Ami7 Abmi7 Gmi7 C9 Gmi7 C9

H

FMA7 F6(9) Fmi7/Bb Bb9 CMA7 Dmi7 D#mi7 Emi7 F13

Emi7 A7(b9) Dmi7 Dmi7/G G7(b9) Cmi7 Cb0(G) Bbmi6 Eb9 AbMA7 G+7

f

C9(MA7)